

PLAN SHOWING THE PROPOSED CONSTRUCTION OF BUILDING AT DOOR NO 18A PONNAN KINARU STREET VILLIVAKKAM MALLIGAI-CHERRY VILLAGE COMPRISED IN T.S. NO 49/1, BLOCK NO 2, BY THIRU. R. THEAGIAH

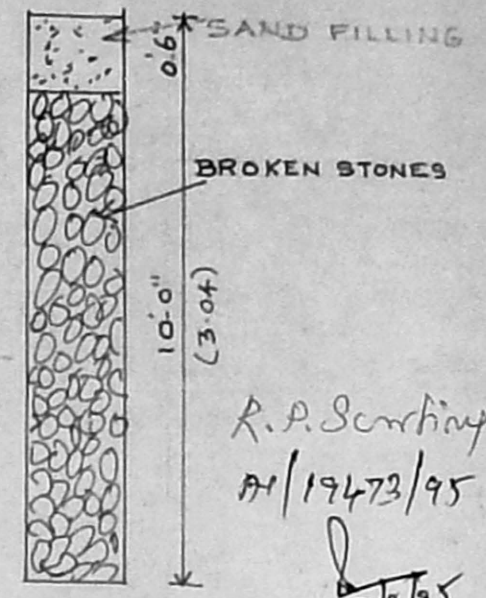

R. P. Senthil  
A/19473/95  
27/5/95

PERCOLATION PITS

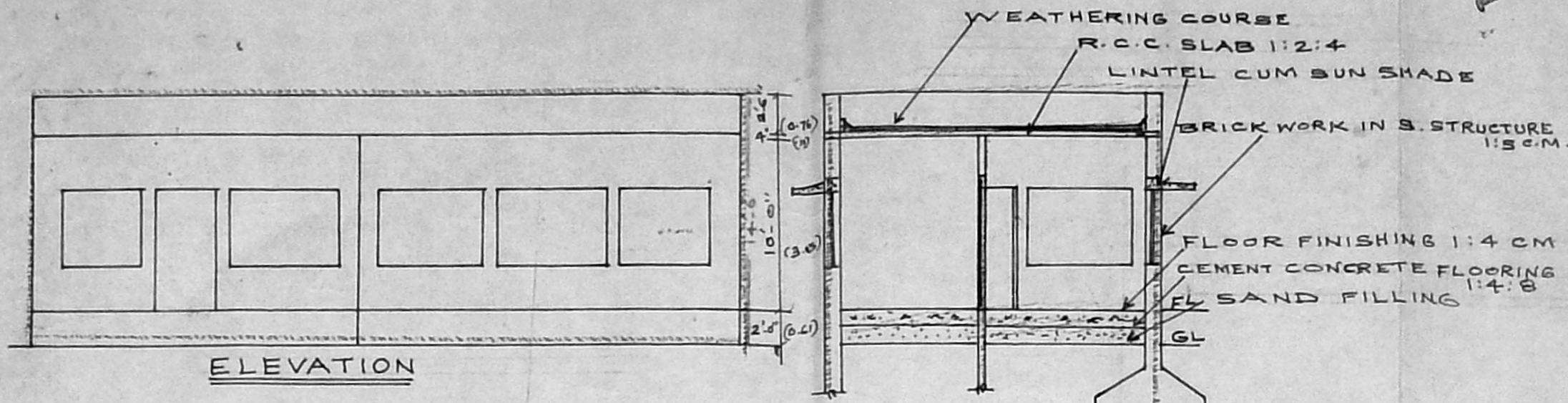
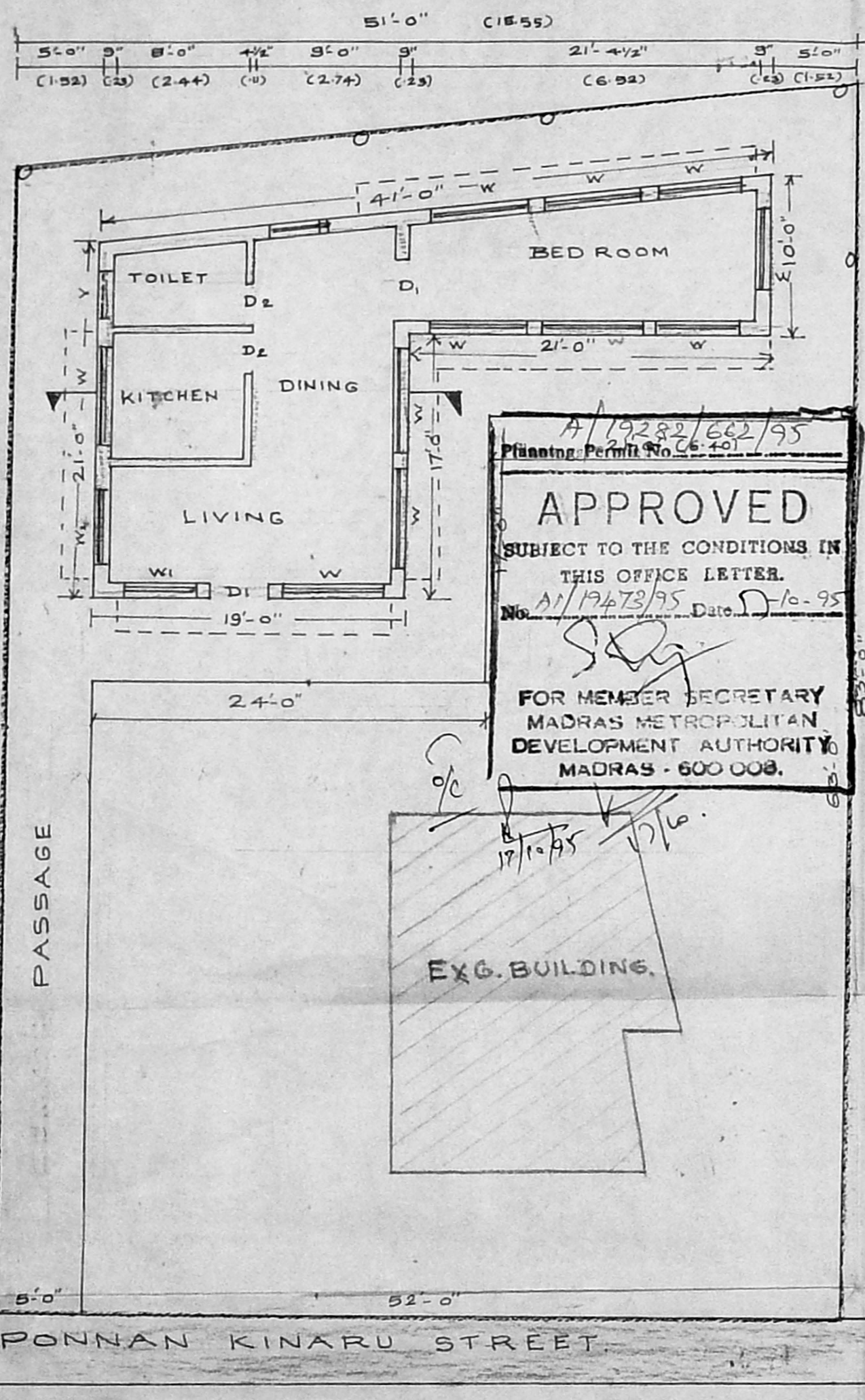

A/19282/662/95  
Planning Permit No. C-401  
**APPROVED**  
SUBJECT TO THE CONDITIONS IN THIS OFFICE LETTER.  
No. A/19473/95 Date. 10-95  
FOR MEMBER SECRETARY  
MADRAS METROPOLITAN  
DEVELOPMENT AUTHORITY,  
MADRAS - 600 008.

SECTION ON A/A

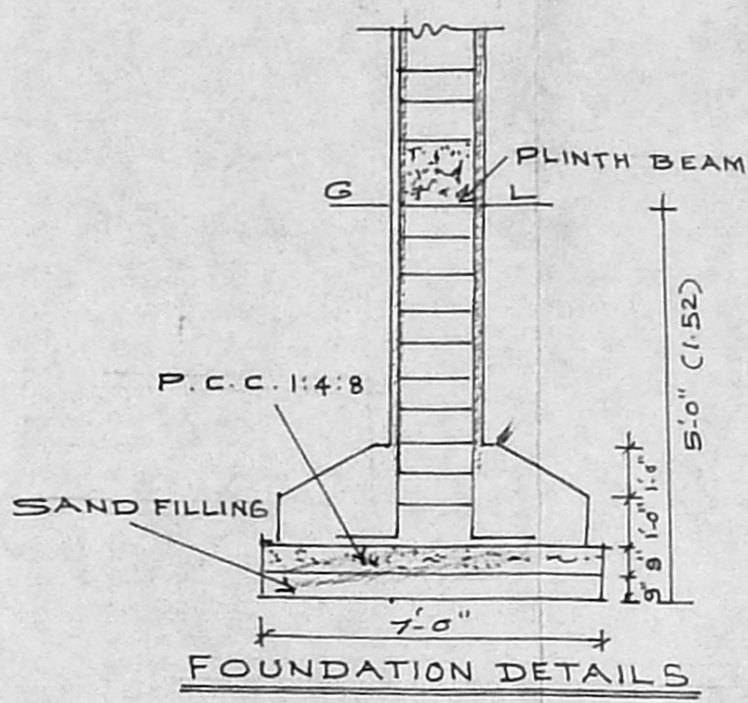

FOUNDATION DETAILS

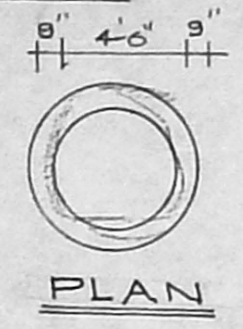

PLAN

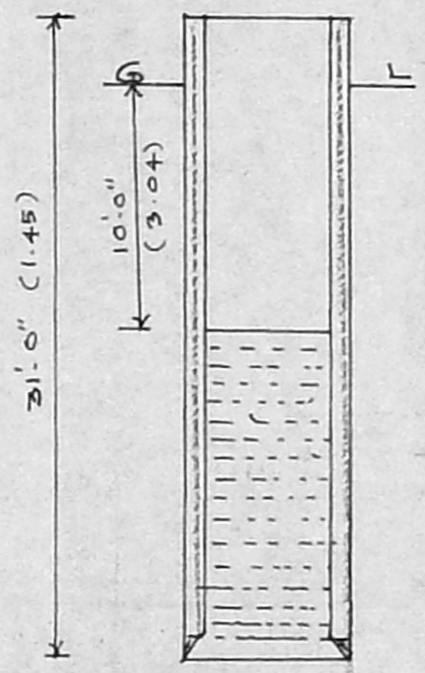

WELL DETAILS

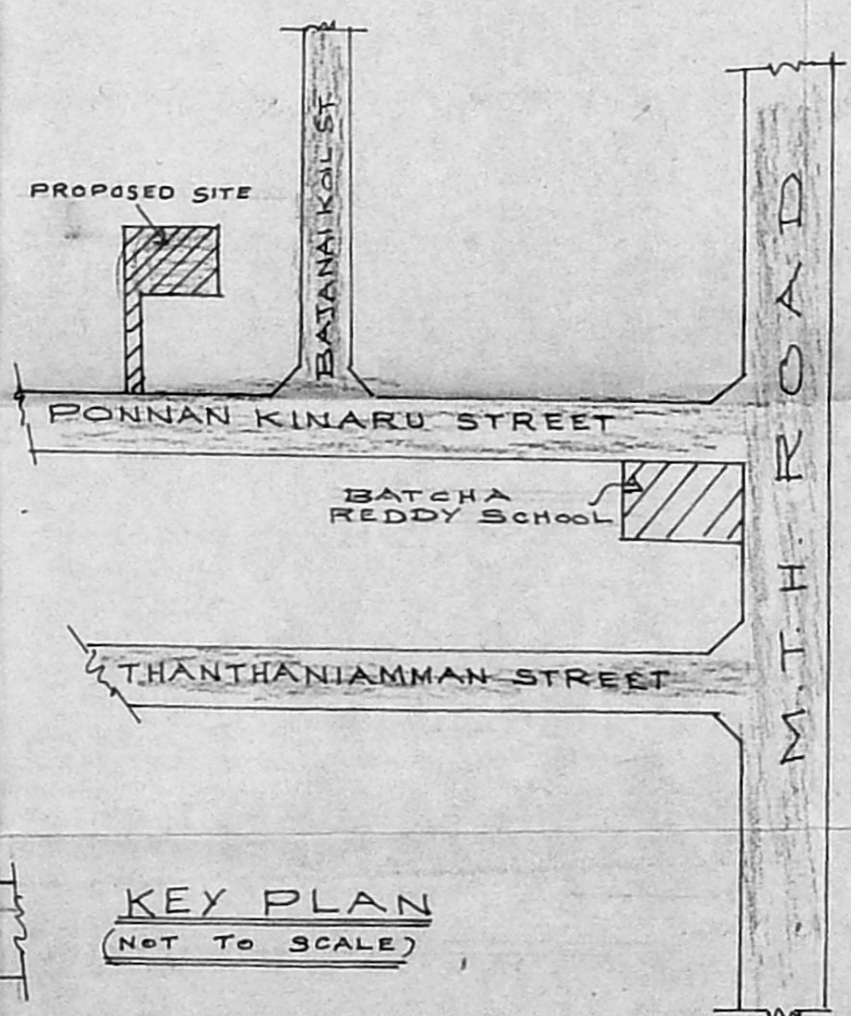

KEY PLAN  
(NOT TO SCALE)

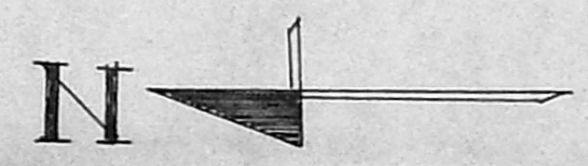

**SPECIFICATIONS**

FOOTING R.C.C. COLUMN FOOTING WITH P.C.C. BED 1:4:8 AND SAND CUSHION AT THE BOTTOM SUPER STRUCTURE 4 1/2" AND 9" TH BRICK PARTITION WALLS IN C.M. 1:3 AND PLASTERED IN C.M. 1:4 FLOORING MOSAIC FLOORING R.C.C. WORKS R.C.C. 1:2:4 FOR COLUMNS, BEAMS, SLABS LINTELS, AND SUN SHADES WITH SUITABLE REINFORCEMENT WEATHERING COURSE ONE SET OF PRESSED TILES OVER BRICK JELLY LINE CONCRETE MIXED WITH CRUDE OIL WATER TANK - TO BE SCIENTIFICALLY CLOSED.

**JOINERY DETAILS**

	SIZE IN FEET	SIZE IN METERS	DESCRIPTION
D1	3'-6" x 7'-0"	1.06 x 2.10	PANNELED DOOR
D2	2'-6" x 7'-0"	0.76 x 2.10	PANNELED DOOR
W	6'-0" x 4'-6"	1.82 x 1.35	GLAZED WINDOW
W1	4'-6" x 4'-6"	1.35 x 1.35	GLAZED WINDOW
W2	3'-0" x 4'-6"	0.91 x 1.35	GLAZED WINDOW
V	3'-0" x 3'-0"	0.90 x 0.90	VENTILATOR

**AREA STATEMENTS**

	SQ. FT.	SQ. MT.
EXTENT OF PLOT	1573.00	146.13
PRO. GROUND FLOOR AREA	631.75	58.71
PLOT COVERAGE	40%	< 65%
F.S.I	0.04%	< 1.5

**COLOUR INDEX**

PROPOSED	
ROAD	
DEMOLITION	
BOUNDARY	

SCALE : 1:8

R. Thegiah  
OWNER

G.O. GAJENDRA BABU  
Class II, Licensed Surveyor No. 311  
4, Andal Avenue, 5th St,  
M-82  
LICENCED SURVEYOR.

SITE PLAN CUM GROUND FLOOR PLAN.